'59

ESSANOC

A. D'Antuono

TESSAHOC '59

Cohasset High School

Cohasset, Massachusetts

Foreword

"Enter to Grow in Wisdom.
Depart Better to Serve Thy Country
and Mankind."

Contents

Administration
Seniors
Underclassmen
Activities
Athletics
Advertisements

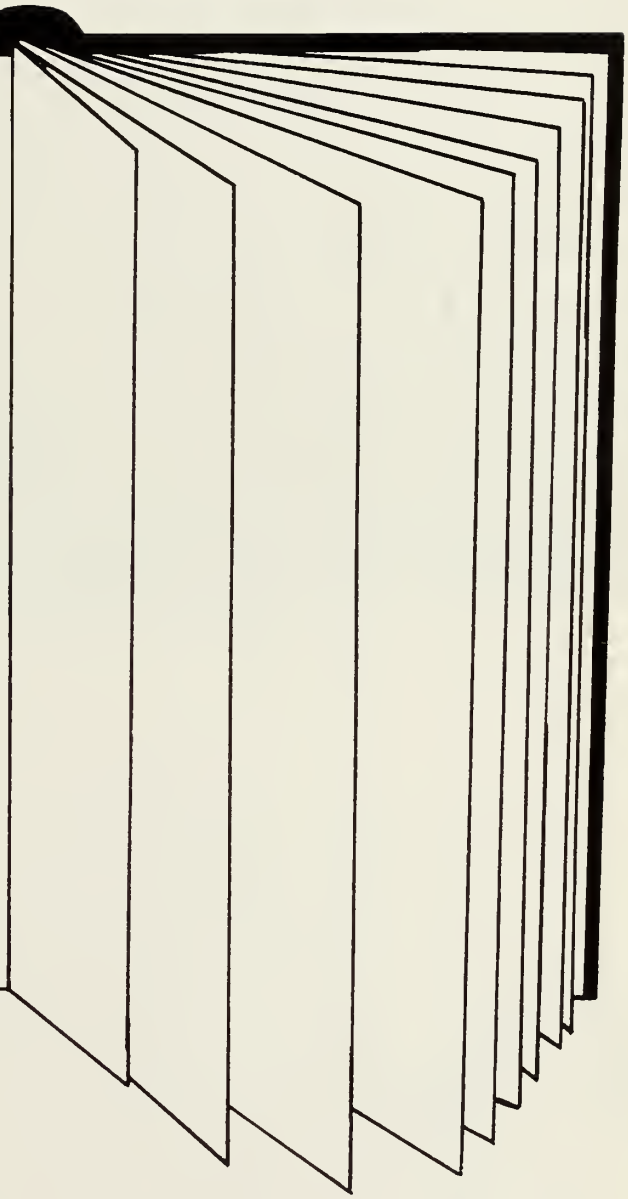

Dedication

To a gentleman whom we respect and admire . . .

Your devotion to education and your sincere efforts to deal with your students, treating each as an individual, have brought you beyond the role of teacher to that of guiding friend. The patience and understanding with which you handle even the seemingly most unimportant matters are an even higher tribute to your fine character. Through you, we have gained a better understanding of true humility, scholarship, and friendship. These rare qualities so consistently exhibited and so seldom appreciated are the very things for which we will remember you.

Therefore, we, the Senior Class, wish to dedicate our yearbook to you, Mr. Robert Thompson, in the hope that it will, in part, show our deep appreciation for your help and service.

The Senior Class of 1959

ADMINISTRATION

FACULTY

MR. RIPLEY
Superintendent of Schools

MR. D'ANTUONO
Principal

MR. WUNSCHEL
Assistant Principal

MISS BAHRT
English
"Page 20 in the dictionary"

MR. CALABRO
English
"We have deadlines to meet."

MR. DONOHUE
Social Studies
"Alright, quiet now."

MR. DORR
Physical Education
"Showers, everyone."

MRS. DWINNELLS
Librarian
"Quiet, please."

MR. FINNERTY
Speech
"Accuracy is the soul of scholarship."

MRS. GLOVER
Home Economics
"Need any help?"

MR. GIULIANO
Mathematics
"This should be interesting."

MISS JONES
Social Studies
"Is that our bell?"

MISS LEONARD
English
"Little ones."

MR. LUCAS
Art
"Now, wait a minute."

MR. McCALLUM
Guidance
"We welcome your problems."

MISS McELHINNEY
Home Economics
"Put down those spatulas, girls"

MISS MENARD
Languages
"En Francais."

MISS MURPHY
Mathematics
"Alright."

MISS NELSON
Commercial
"Did you proofread that?"

MR. PASQUALE
Shop
"Clean-up time."

MR. PETERS
Mathematics
"Chop, Chop."

MRS. PHIPPS
Music
"Heads up."

MR. RACCUIA
Social Studies
"People"

MISS REED
Languages
"Now, Caesar . . ."

MRS. RIVERS
Nurse
"How do you feel?"

MR. SECATORE
Science
"Explain that; I don't understand."

MISS SMITH
Physical Education
"Shoo-ah"

MISS SULLIVAN
English
"Life's in earnest, you silly seniors"

MISS TERRY
Arithmetic
"There's no Tom Collins in this room."

MR. THOMPSON
Science
"Puns"

MR. WUNSCHELL
Social Studies
"Knock it off."

Secretaries

MRS. RIPLEY MRS. PERRY

Bus Drivers

Maintenance

Senior Advisors

An invaluable friend to all

MISS NELSON

Ready and willing to give time, and timely advice

MISS MURPHY

SENIORS

Senior Class Officers

President	CLARK CHATTERTON
Vice President	JOHN HATHAWAY
Secretary	JANET DODD
Treasurer	DAVID LINCOLN

SENIORS

MARIE ANDERSON

My heart is like a singing bird.

Spanish Club 2; Dramatic Club 1, 2; Press Club 4; Future Nurses 4; Class Dances 1, 2, 3, 4; Field Hockey 1; Basketball 1, 4; Softball 4; Cheerleading 3, 4, Captain 4.

BRUNO STEPHEN ANDRACCHIO

Agreed to differ.

'Ology Club 1, 2, 3, 4, Treasurer 1; French Club 3; Class Dances 1, 2, 3; Basketball 2, 4; Track 3; Science Fair 2, 3, 4; Yearbook 4.

PATRICIA BARNICLE

Magnificent spectacle of human happiness.

Library Club 1, 4; Press Club 4; French Club 2, 3, 4; Foreign Foods Club 4; Dramatic Club 1, 2, 3; 'Ology Club 1, Secretary; Class Dances 1, 2, 3, 4; Field Hockey 1, 2, 3, 4; Basketball 1, 2, 4; Softball 1; Science Fair 3; Senior Class Play 4.

BARBARA ELIZABETH BEAMAN

Bright gem instinct with music.

French Club 2, 3; Drama Club 1, 2, Secretary 3; Library Club 1, 2; 'Ology Club 1; Class Dances 1, 2, 3, 4; Hockey 1, 2, 3, 4; Basketball 1; Glee Club 1, 2, 3, 4; Chorus 1, 2, 3, 4; Yearbook 4; Senior Play; Honor Society 3, 4.

FRANCIS CAREY

Be silent and safe—silence never betrays you.

Football 1, 2, 3, 4; Track 1, 2, 3, 4.

CLARK CHATTERTON

Enthusiasm is the genius of sincerity.

Class President 2, 3, 4; French Club 2, 3; Class Dances 1, 2, 3, 4; Baseball 1, 2, 3, 4; Basketball 1, 2, 3, 4; Football 1, 2, 3, 4; Track 1, 2; Science Fair 3, 4; Senior Play 4.

ANNE CHESWORTH

Gentle of speech, beneficent of mind.

Chorus 1, 2, 3, 4; Marshal 4; Press Club 3; French 3, 4; Future Nurses 3, Secretary 4; Cheerleader 3, 4; Yearbook 4; Basketball 1, 2; Field Hockey 1, 2, 3, 4.

EMILY CHIASSON

A friendship that like love is warm.

French Club 1, 3; Class Dances 1, 2, 3, 4; Basketball 1, 3; Hockey 1, 2; Cheerleading 3, 4; Chorus 3, 4; Glee Club 1, 2, 3, 4; Magazine Campaign Manager 3, 4.

LINDA FRANCES CLARKE

You are the vanilla of society.

Library Club 1, 3, Vice President 4; Dramatic Club 1, 2, 4; French Club 2; Art Club 2; Class Dances 1, 2, 3, 4; Magazine Drive 1, 2; Science Fair 3; Senior Play 4.

FRANCIS COLLINS

They that go down to the sea in ships, that do business in great waters.

Track 1, 2, 3, 4; Football 1, 2; Marshals 2, 3, 4; Class Dances 1, 2, 3, 4; Spanish Club 3, President 4; Yearbook Co-Editor 4; Student Council 2, Vice President 4.

WILLIAM CONLEY

Many a true word is spoken in wit.

Spanish Club 3; Football 3, 4; Track 3, 4; Basketball 2; Marshal 3, 4; Science Fair 4; Class Dances 1, 2, 3, 4; Senior Play.

JEFFERY CORCORAN

Oh, sleep! It is a gentle thing.

Football 1, 2, 3, 4; Baseball 1, 2, 3, 4; Class Dances 1, 2, 3, 4; Body-Building 3; Science 3, 4; French Club 3.

MARY JANE DEXTER

I love tranquil solitude and such society as is quiet, wise and good.

Class Secretary 3; 'Ology Club 1, Secretary 2, 3, 4; Library Club 1, Secretary 2, 3; Press Club 3, 4; Foreign Foods 4; Class Dances 1, 2, 3, 4; Marshall 3, 4; Chorus 1, 2, 3, 4; Band 1, 2; Field Hockey 1, 2; Softball 1, 2, 3, 4.

JANET DODD

Her voice was ever soft, gentle, and low.

Class Secretary 4; French Club 3, 4; Dramatic Club 3; Press Club 3, Editor 4; Foreign Foods 4; Softball 3, 4; Yearbook 4; Senior Play 4; Glee Club 3, 4; Mixed Chorus 4; Class Dances 3, 4; Science Fair 4; Latin Award 3.

DIANE DOUGLAS

Politeness goes far, yet costs nothing.

Yearbook Co-Editor 4; Basketball 1, 2; Hockey 2, 3, 4; Softball 1, 2; Cheerleaders 3, 4; Latin Award 2; French Club 3; Press Club 2, 3, 4; Dramatic Club 2, 3; Future Nurses Club 3; Class Dances 1, 2, 3, 4; Science Fair 3, 4; Chorus 1, 2.

BONNIE ST. C. EDMONDS

A happy soul, that all the way to heaven hath a summer's day.

Class Secretary 1, 2; Field Hockey 1, 2, 3, 4; Softball 1, 2, 3, 4; Basketball 1, 3; Dramatic Club 1, 2; Press Club 3, 4; Senior Play 4; Cheerleading 3, 4; Class Dances 1, 2, 3, 4; Future Nurses 2, 3, 4.

ANTHONY EMANUELLO

Be slow to pull into friendship; but when thou art in, continue firm and constant.

Vice President 1; Football 1, 2, 3, 4; Track 1, 2, 3, 4; Basketball 1; Spanish Club 3; Class Dances 3, 4; Mixed Chorus 4; Marshal 3, Captain 4.

CHRISTOPHER FORD

Man is the only animal that blushes—or needs to.

Football 3, 4; Basketball 2, 3, 4; Baseball 2; Press Club Editor 3, Assistant Editor 4; French Club 3, 4; Student Council 3; Class Dances 2, 3, 4; Science Fair 4; Class Play 4.

RUTH VIVIAN GOODWIN

Joy rises in me like a summer's morn.

Student Council 4; French Club 2, 3; Dramatic Club 2, 3; Press Club 3, 4; Yearbook 4; Future Nurses 3, 4; Foreign Foods Club 4; Field Hockey 1, 2; Basketball 1; Band 1, 2, 3, 4; Senior Play 4; Chorus 3; Glee Club 3, 4.

JANICE GOYETTE

A witty woman is a treasure.

Press Club 3, 4; Class Dances 4; Softball 2, 3, 4; Basketball 2, 4; Yearbook 4; Foreign Foods Club 4.

THELMA HALL

Silence is deep as eternity; speech is as shallow as time.

French Club 3; Library Club 1, 2; Dramatic Club 3; Class Dances 1, 2, 3, 4; Basketball 1, 2, 3; Softball 1, 2, 3; Science Fair 4; Chorus 1, 2, 3, 4; Glee Club 1, 2, 3, 4.

JOHN D. HATHAWAY

Agreed to differ.

Class President 1, Vice President 4; Math Club President 4; French Club 2, 3; Science Club 1, 2, Vice President 3, 4; Class Dances 1, 2, 3, 4; Basketball 1, 2, 4; Mixed Chorus 4; Science Fair 2, 3, 4; National Honor Society 3, 4.

MICHAEL HEVEY

The sea, the sea, the green sea.

Basketball 3, 4; Football 1, 2, 3, 4; Marshal 4; Class Dances 1, 2, 3, 4; 'Ology Club 2.

SANDRA HITT

Sometimes I sigh, and sometimes I smile.

Library Club 2, 3, 4; Foreign Foods 4; Art Club 1, 2, 3, 4; Chorus 3; Glee Club 2.

GAIL KEARNEY

The very flower of youth.

Class Vice President 3; Cheerleader 3, 4; Basketball 1, 2, 4; Field Hockey 2, 4; Class Dances 1, 2, 3, 4; Future Nurses 3, 4; Press Club 4; French Club 2; Yearbook 4.

NORMA KNOY

On with the dance, let joy be unconfined.

Dramatic Club 1, 2, 3; French Club 2, 3; Class Dances 1, 2, 3, 4; Softball 2; Glee Club 1, 2, 3, 4; Chorus 2, 3, 4.

VIRGINIA LAUGELLI

Procrastination is the art of keeping up with yesterday.

Student Council 2, Secretary 3, President 4; Library Club 1, Vice President 2; French Club 3; 'Ology Club 2, 3, Secretary 4; Art Club 3; Press Club 2, 3; Marshal 3, 4; Senior Play 4; Hockey 1, 2, 3; Softball 1, 2; Basketball 1, 2; Chorus 1, 2, 3; Glee Club 1, 2, 3.

PETER LENT

The glory that was Greece.

Student Council 1; French Club 1, 2, 3; Library Club 1, 2; 'Ology Club 2, 3, 4; Dramatic Club 1; National Honor Society 3, 4; Class Dances 1, 2, 3, 4; Class Play 4; AFS Exchange 3; Harvard Book 3; Science Fair 2, 3; Band 1, 2; Chorus 4.

DAVID LINCOLN

Each man reaps on his own farm.

Class Treasurer 2, 3, 4; 'Ology Club 1, 2; Class Dances 2, 3, 4; Football 2, 3, 4; Baseball 1; Marshal 4; Chorus 4; Basketball 4.

PETER MALONEY

The power of thought, the magic of the mind.

Yearbook Treasurer 4; Science Fair 2, 3, 4; French Club 2, 3; Latin Award 2; Honor Society 3, 4; Science Club 1, 2, 3; Mathematics Club 4; Class Dances 1, 2, 3, 4; Band 1, 2, 3, 4.

PAUL MAIN

One day in the country is worth a month in town.

French Club 2; Dramatic Club 3; Basketball 1, 2; Science Fair 4; Senior Play 4.

MARY MANTON

Except a living man, there is nothing more wonderful than a book.

French Club 2, 3; Drama Club 1, 2; Library Club 1; 'Ology Club 1; Field Hockey 1, 3, 4; Basketball 1, 4; Softball 1; Glee Club 1, 3, 4; Chorus 1, 3, 4; Science Fair 2, 3, 4; Magazine Campaign Captain 1; Class Dances 1, 2, 3, 4.

GRAZIELLA MARCOTTI

You may have the universe if I may have Italy.

AFS Student; Class Dances 4.

HENRY W. McLAREY

He was the mildest mannered man.

Body Building Club President 3; Class Dances 4; Football 2, 3, 4, Co-Captain 4; Track 3, 4; Yearbook 4; Marshal 4.

ROSALIND McNULTY

Victory of endurance born.

Class Dances 4; Glee Club 2, 4; Magazine Campaign 2, 3; Dramatic Club 3.

SUELLEN ORR

A glass of fashion.

Library Club 2; French Club 2; Drama Club 1, 2, 3; Press Club 2, 3, 4; 'Ology Club 2; Future Nurses 2, Secretary 3; Class Dances 1, 2, 3, 4; Basketball 1, 2, 3, 4; Softball 1; Glee Club 1, 2, 3; Chorus 1, 2, 3; Science Fair 2; First Aid Award 3.

ANN POMPEO

I am myself indifferent honest.

Library Club 1, 2, 3; Glee Club 1, 2, 3; Chorus 1, 2, 3; Class Dances 1, 2, 3, 4; Softball 1; Basketball 1; Field Hockey 1.

STUART PRATT

A friendly fellow is hard to forget.

Baseball 2, 3, 4; Track 1, 2, 3; Football 3, 4; Basketball 1, 3, 4; Spanish Club 3, 4; Body Building Club 2, 3; Class Dances 4.

JAMES ROGARS

A merry heart doeth good like a medicine.

Basketball 1, 2, 3; Baseball 1, 2, 3; Class Dances 1, 2, 3, 4; Science Fair 3; Yearbook 4.

CAROLYN SARGENT

We meet thee like a pleasant thought, when such are wanted.

Class Dances 1, 2; Glee Club 1, 2, 3; Chorus 1; Senior Play 4; Press Club 4; Foreign Foods 4.

SUSAN SEDGWICK

By sports are all her cares beguiled.

French Club 3, 4; Press Club 3, 4; Class Dances 1, 2, 3, 4; Field Hockey 1, 2, 3, 4; Basketball 1, 2, 3, 4; Softball 1, 2; Science Fair 2, 4; Chorus 1, 2.

CAROL SMITH

To live long, it is necessary to live slowly.

Softball 4; Basketball 4; Chorus 1, 2, 3, 4; Glee Club 1, 2, 3, 4; Dramatic Club 1, 2, 3; French Club 2; Foreign Foods Club 4; Future Nurses 1, 2, 3, Vice President 4; Class Dances 1, 2, 3, 4.

SUZANNE STUDLEY

The mildest manners, and the gentlest heart.

Press Club 3, 4; Foreign Foods 4; Drama Club 1; Class Dances 1, 2, 3, 4; Basketball 2, 4; Glee Club 2; Chorus 4; Student Secretary 4; Senior Class Play Committee 4.

WALTER SWEENEY

Stately and tall he moves in the hall.

Football 1, 2, 3, Co-Captain 4; Basketball 1, 2, 3, 4; Track 1, 2, 3, 4; Spanish Club 3, 4; Marshal 3, 4; Class Dances 1, 2, 3, 4.

DEANE TAYLOR

I have always been a quarter of an hour before my time, and it has made a man of me.

Football Manager 2, 3, 4; Baseball 1; Class Dances 1, 2, 3, 4; 'Ology Club 1, 2.

ELINOR TOWER

Give me a look, give me a face, that makes perfect simplicity a grace.

Spanish Club 1; Math Club 4; Class Dances 1, 2, 3, 4; Basketball 2, 3, 4; Softball 1; Cheerleader 1, 2, 3; Foreign Foods 4.

PHILLIP TUMEY

He laughed and had not worries.

Football 1, 2, 3, 4; Class Dances 1, 2, 3, 4; Chorus 1, 4.

BARBARA TREMAINE

Friendship is love without his wings.

Softball 2, 4; Basketball 2, 4; Glee Club 1, 2, 4; Chorus 2, 4; Science Fair 4.

LUCINDA WILSON

Music, when soft voices die, vibrates in the memory.

Future Nurses 1, 2, Vice President 3; Press Club 2, 3; Drama Club 1, 2, 3; Art Club 3; Yearbook 4; Cheerleader 1, 2, 3, 4; Glee Club 1, 2, 3, 4; Chorus 1, 2, 3, 4; Field Hockey 1; Baseball 1; Basketball 1, 2.

CARLIE WILLIAMS

Where did you get your eyes so blue?

French Club 2; Dramatic Club 2, 3; Press Club 3; Future Nurses Club 3; Foreign Foods 4; Library Club 1; Chorus 1, 2, 3, 4; Glee Club 2.

ALLEN LITCHFIELD

I have no mockings or arguments; I witness and wait.

Class Dances 1, 2, 3, 4; Baseball 4.

Senior

CLASS COUPLE
Gail Kearney Francis Collins

MOST SOPHISTICATED
John Hathaway Linda Clarke

BEST LOOKING
Walter Sweeney Dee Douglas

MOST ARTISTIC
Wally McLarey Janice Goyette

BEST DRESSED
Tony Emanuello Suellen Orr

DONE MOST FOR C.H.S.
Ginny Laugelli Chris Ford

Superlatives

BEST DANCERS
Peter Lent Norma Knoy

MOST TALKATIVE
Bruno Andracchio Linda Clarke

BEST ACTORS
Robin Beaman Peter Lent

CUTEST
Jeff Corcoran Janet Dodd

CLASS CLOWNS
Bill Conley Sue Sedgwick

MOST LIKELY TO SUCCEED
Mary Jane Dexter John Hathaway

CLASS FLIRTS
Marie Anderson Bruno Andracchio

MOST POPULAR
Clark Chatterton Dee Douglas

WITTIEST
Bill Conley Janice Goyette

MOST NATURAL
Dave lincoln Gail Kearney

BEST PERSONALITY
Chris Ford Ruthie Goodwin

QUIETEST
Frank Carey Thelma Hall

MOST TALENTED
Peter Maloney Norma Knoy

MOST BASHFUL
Thelma Hall Allen Litchfield

MOST VERSATILE
Ginny Laugelli Clark Chatterton

MOST ATHLETIC
Sue Sedgwick Walter Sweeney

BEST SCHOLARSHIP
Robin Beaman Peter Maloney

Yearbook

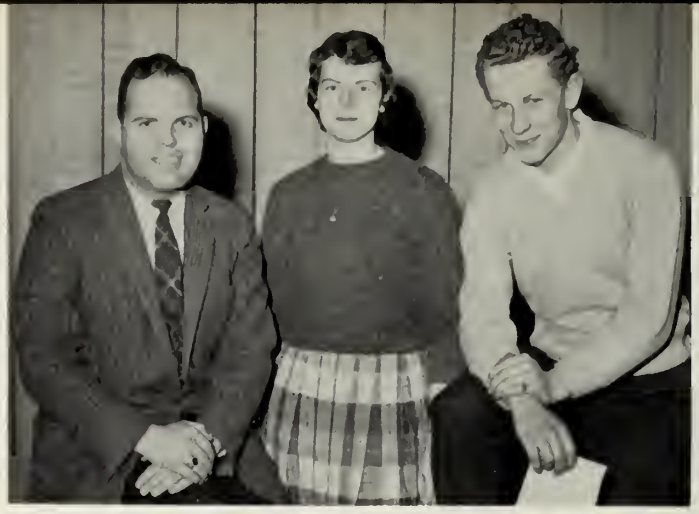

Mr. Calabro, D. Douglas, F. Collins

A. Chesworth, V. Laugelli, P. Maloney.

"No Man Is an Island

Perhaps this quotation is unknown to some, and vaguely remembered by others; a few may have memorized these words without fully grasping the meaning. It is entirely possible that during our four years at Cohasset High School, we have neglected to realize, in one way or another, the significance of this quotation.

Man is not a creature to be left alone, to be scorned and cast aside; his innermost nature demands companionship. One must learn to live with others, and to accept, tolerate, or improve his standards. In school the student enjoys no island isolation, for he relies fully on the knowledge, leadership, and experience of his teachers. While participating in sports, clubs, and dramatics, he soon realizes his success or failure is the direct results of competition with others.

The activities of C.H.S. help to create in the student three fundamental, essential qualities: co-operation, character, and

H. McLarey, J. Goyette, B. Andracchio, A. Emanuello.

Editorial

Co-Editors ..... Diane Douglas, Francis Collins
Secretary ..... Ginny Laugelli
Treasurer ..... Peter Maloney
Literary ..... V. Laugelli, head; R. Beaman, P. Lent, M. J. Dexter.
Photography ..... B. Andracchio
Patrons ..... A. Emanuello

G. Laugelli, P. Lent, R. Beaman

Staff

Entire in Himself"

leadership. These are not material things which can be bought and sold, or seized whenever they are needed; they have to be acquired by ambition, reflection, and experience. Co-operation, character, and leadership form a sturdy triangle, each dependent on the other. Take away one and the strength of the other two is lessened.

Not only in our school days are we influenced by others, but also in the world in which we will live after graduation. Just as a snowflake depends upon its environment for existence, we, as individuals are influenced by our environment in developing ourselves into citizens suitable for society.

In the following pages, we of the Tessahoc Board will attempt to show that, the students of Cohasset High are learning, by sharing in work and play, to become worthy members of an adult world.

DIANE DOUGLAS
FRANCIS COLLINS

H. McLarey, G. Kearney, D. Lincoln.

Board

Advisor ..... Mr. Calabro
Advertising ... W. Conley, head; R. Goodwin, B. Andracchio, C. Ford, J. Dodd, J. Rogers
Boys' Sports ..... H. McLarey, head; D. Lincoln
Girls' Sports ..... G. Kearney
Manager .... A. Chesworth, head; C. Wilson, P. Barnicle, J. Dodd.

J. Rogers, C. Ford, B. Andracchio, J. Dodd, W. Conley, R. Goodwin.

Class

In the beginning, there were fifty-eight little seventh graders. And, Ill Fortune, passing by one Monday morning, chanced to come upon a few of us working diligently backstage at C.H.S. Being especially tired and out of sorts, she decided to rest awhile and await the unknown. Presently ten or twelve aspiring young thespians enacted, for the benefit of the entire school, the shortest tragic-comedy in the history of the Cohasset stage, *The German Schoolhouse*. Inspired by our unique presentation, she decided to take us under her wing, and ever since she has stood staunchly by us.

Slowly, and ever so painfully. Ill Fortune's presence was known, and it was soon apparent that as long as we remained together as a group, she would continue to haunt us. Oh, the countless times Ill Fortune has reveled in our downfalls and disasters! How the Wicked Lady must have laughed when the suggested entertainment for the annual party culminated in the downfall of our seventh grade class government. And, perhaps, it was the same Evil Plotter who spirited away our cokes at the ninth grade party bringing it to an untimely end. She must have cringed, though, seeing the pride on our young faces, on the day that the class pins arrived.

As sophomores our cry became:

"Faith and begorra it's wicked.
So, let's get out and lick it.

History

"The 'Shillelagh Hop' will be a flop
Unless ya buy ya ticket."

Amazingly enough our first official dance was a glowing success, and many felt that Ill Fortune had been dealt a lasting blow. Our spirits began to rise . . . but fell quickly. It seems that a week before the class outing to College Pond, the surrounding woods burned to the ground, and the Pond was drained for water to fight the fire.

Undaunted, as Juniors, we turned our attention to a second dance, the Snow Flake Frolic, which resulted in a sharp reverse in our financial standing. Two of the brighter spots in the year's activities were the choosing of the Class Ring and the planning of a beach party, which, despite a thirty mile an hour wind, everyone seemed to enjoy.

1959 has found us, Seniors at last, and two hundred and seventy three dollars richer . . .? Thus far, Ill Fortune has seen us through two car washes, one rained out, the other frozen out; two class plays, both canceled; our last football game, of which no further mention shall be made; and a Sadie Hawkins Dance.

What lies ahead for us on the rocky road of Seniorhood? Only Ill Fortune knows, but on June Sixth, that magic day, the spell will be broken, and she will be with us no more.

Senior

	NOTED FOR	TREASURED POSSESSION
MARIE ANDERSON	flirting	pink lipstick
BRUNO ANDRACCHIO	arguing	trumpet
PATRICIA BARNICLE	giggling	atomizer
ROBIN BEAMAN	wearing a worried expression	knowledge of music
FRANK CAREY	being cool	water skis
CLARK CHATTERTON	laughing	Jake
ANNE CHESWORTH	friendliness	cheering uniform
EMILY CHIASSON	personality	trench coat
LINDA CLARKE	L'ville pin	Jim
FRANCIS COLLINS	curly hair	lobster boat???
WILLIAM CONLEY	peanut butter and marshmallow sandwiches	driver's license
JEFFERY CORCORAN	being late	car
MARY JANE DEXTER	getting things done	locket
JANET DODD	giving parties	sewing machine and wardrobe
DIANE DOUGLAS	worrying	gold football
BONNIE EDMONDS	Nicky	bookcovers
ANTHONY EMANUELLO	smile	football jacket
CHRISTOPHER FORD	laugh	'41 Dodge
RUTH GOODWIN	sweetness	telephone
JANICE GOYETTE	starched blouses	car
THELMA HALL	talking	driver's license
JOHN HATHAWAY	cars	car
MICHAEL HEVEY	waiting for S.S.	'39 Ford
SANDRA HITT	walk	car
GAIL KEARNEY	smile	scarab bracelet

Secrets

CAUSE OF DEATH	USUALLY SEEN WITH	USUALLY HEARD SAYING
school lunches	Spy	"Hi, hon."
girls	John Hathaway	"Who has their English done?'
locker	everyone	" 'Sorta kinda."
jammed stairwells	stack of books	"Really?"
water skiing	Wally	Nothing.
Helen's driving	Helen	"Are the Red Sox ahead?"
report cards	everybody	"I like it."
Chemistry	Barbara	"That's life."
long distance phone calls	Jim	"I just can't stand it."
getting to school on time	Gail	"Musta bin sumthin' I et."
wife	Sam	"Holy mackrel, Andy."
school	the Hillsiders	"Huh?"
corridor stampede	Bob	"My theory failed."
The High Times	eyes	"Who's that?"
green Ford	Wally	"Hi."
old age	scratches and bruises	"Have fun,"
Mr. Donahue	Sam	"Get outa here."
blindness	the crowd	Wrong thing to wrong person.
the Shack	almost anybody	"What?"
Yearbook	David	"Klunk."
Rockland Road	Norma	"Can I use the car?"
school	Bruno	"It can't be. '
football practice	you, honey	"Not now."
school and teachers	the car	"We'll see you later."
broken glasses	Francis	"Oh, that's a shame."

	NOTED FOR	TREASURED POSSESSION
NORMA KNOY	laugh	wardrobe
VIRGINIA LAUGELLI	smile	efficiency???
PETER LENT	sense of humor	summer in Greece
DAVID LINCOLN	personality	hockey stick
ALLEN LITCHFIELD	shyness	friends
PETER MALONEY	I.Q.	school bag
PAUL MAIN	love of animals	one horse and dog
MARY MANTON	giggling	license
GRACE MARCOTTI	Italian accent	Italian-English dictionary
WALLACE McLAREY	physique	Ford
ROSALIND McNULTY	sweet disposition	an "I love you" note
SUELLEN ORR	blue eyes	"Miss Vespa" title
ANGEL POMPEO	personality	Lawrence
STUART PRATT	marksmanship	Ping pong trophies
JAMES ROGERS	sales ability	bank book
CAROLYN SARGENT	typing ability	Fay's car
SUSAN SEDGWICK	hockey and basketball	blue Cadillac
SUZANNE STUDLEY	smile	gold locket
WALTER SWEENEY	studying	Football trophy
CAROL SMITH	impersonations	one-way ticket to moon
DEANE TAYLOR	the Red Lion	red convertible
ELINOR TOWER	wearing lipstick	Jimmy's ring
PHILLIP TUMEY	girl friends	money
BARBARA TREMAINE	blue eyes	car
CARLIE WILLIAMS	height	scarab bracelet
LUCINDA WILSON	blond hair	singing voice

CAUSE OF DEATH	USUALLY SEEN WITH	USUALLY HEARD SAYING
French		"What's your problem?"
Mr. Donahue	mostliest companion	All sorts of things.
Driver Ed.	a sandwich	"Off my white bucks."
cow kick	Janice	"I don't care."
Stuart	Stuart and John	Nothing
friends	Peter L.	"The Yearbook now has . . ."
jumping a horse	Rusty and Ginger	"Who did their homework?"
hair	the kids	"Good grief."
fruit flies	glasses	"Oh, excuse me."
Poland's	Dee	Nothing
Latin	the girls	"Kitten"
figuring out motives	someone new	"I had a wonderful time."
boys	everybody	"You know."
loss of money	Phil and Mike	"Gotta do chores."
First National	First National apron	"What's new?"
Arthur and the Army	Elinor	"Glory be."
Monday mornings, 7:00 A.M.	around	"What's your problem?"
Kit being on time.	Kit	"Hi, how are you?"
school	the boys	"Oh, year?"
high school diploma	someone	"Well, that's life."
Hingham	George Soule	"Let's go."
cats	Jimmy	"I'm only kidding."
studies	Stu	"What's doing tonight?"
Junior year at Hull	Emily	"I'm hungry."
chickens	Sue	"Uh-huh."
leave-ends	Anne	"He's coming home."

BOSTON

VOL. CCXXV, NO. 111 ★★★★★★ BOSTON, THURSDAY

GOVERNOR ANNOUNCES FORMATION OF HEALTH COUNCIL

Beacon Hill: The Governor's Press Secretary, Miss Janet Dodd, announced the formation of a new health council today, to investigate alleged reports of deficient or faulty practices in many of the State's Hospitals. Said the Governor:

"I do not believe these 'rumors' to be true but feel duty-bound to investigate."

Dr. Clark Chatterton, D.M.D., of Cohasset, will head the board, assisted by his appointed secretary Miss Carolyn Sargent. Other members will include Miss Rosalind McNulty, head of the State Child Welfare Department, and Miss Mary Manton, head social worker for the State Department of Mental Health.

FAMED DRIVER INJURED IN CRASH

Duxbury: Early last night, Mr. John Hathaway, winner of last year's Indianapolis "500" race, collided with a car operated by Mr. Stuart Pratt, Burlington, Vermont, businessman. Both were treated on the scene by Dr. Peter C. Lent of Massachusetts General Hospital and nurse Marie Anderson. Moments later Police Sergeant Phillip Tumey drove the injured to the South Shore Hospital. Both were released this morning.

APPOINTMENTS

Massachusetts General Hospital today awarded supervisor's caps to the following nurses: Miss Ruth Goodwin, Miss Anne Chesworth, Miss Bonnie Edmonds, and Miss Gail Kearney. The Hospital also accepted Miss Thelma Hall into the Physical Therapy Staff and Miss Norma Knoy into the Speech Therapy Department.

Are you feeling low, and years older than you really are? You need Sedgwick's Live, Love, Laugh and Be Happy Pills, sold at better stores everywhere.

CLASS OF '59 TO HOLD REUNION

Cohasset: Miss Carol Smith announced today that arrangements have been completed for Cohasset's Class of '59 reunion to be held at Dreamwold on June 28.

C. H. PACKARD COMPANY VICTIM OF DARING DAYLIGHT ROBBERY

The firm of Rogers and Studley, which handles the major accounts of the C. H. Packard Financing, today confirmed the loss of an estimated three million dollars taken in a daring daylight robbery yesterday.

Boston Police have corroborated the stories of eyewitnesses Miss Ann Pompeo, head hostess at a South Shore restaurant, and Mr. Allen Litchfield, owner of a hardware store in Cohasset. Another key witness is Miss Sandra Hitt of Newton, who manages Jay's of Cohasset.

FASHION

New York: Miss Linda Clarke, fashion coordinator for *Style* magazine, flew in last night from Paris. Accompanying Miss Clarke were her private secretary, Miss Patricia Barnicle; her fashion designer, Miss Janice Goyette; and *Style's* top high-fashion model, Miss Suellen Orr.

Said Miss Clarke: "We've brought back some divine creations, and, ladies, it's the long look again this year."

On the same plane, was Mr. Kenneth Fitzpatrick, Ambassador to Germany. When asked for a statement he said, "I'm on my way to an early appointment with the President."

SPORTS

On the sports scene, we see B. U. back for some early spring football. Head Coach Walt Sweeney, after a highly successful season last fall, has hopes for a repeat performance when the team takes to the gridiron once again. But, as Sweeney says, "It's just too early to tell."

HERALD

JUNE 6, 1969 ★★★★★★ *TWENTY-FIVE CENTS*

MANNED ROCKET REACHES MARS

Dateline: Cohasset, Mass. (AP)—A statement issued by Dr. Peter Maloney this afternoon said: "The manned rocket which was launched here yesterday at 6:25 A.M. has safely reached the planet Mars. We have just finished speaking to Captain H. Wally McLarey, who reports the men and ship in fine condition."

The rocket, a three stage YBS-59, designed by Dr. Maloney and Dr. Grace Marcotti, famous woman nuclear physicist, and scores of military technicians, was built jointly by the armed services. At 6:25 A.M. at the testing grounds here in the small New England town of Cohasset, as the rocket reached 30,000 feet, the first stage was dropped, and at 50,000, the second. The former was found on a small strip of land adjacent to the farm of Mr. David Lincoln and the famed Cherry Valley ranch of Mr. Paul Main. Although the missile landed near Mr. Main's grazing pastures, none of his prize-winning horses were hurt.

The second stage had been found by the Merchant Marine ship Conohasset, announced Adm. William Conley, and was recovered by its Captain, Francis Collins, shortly after 7 A.M.

Sgt. Barbara Tremain, W.M.C., secretary to General VanHoff, reported that members of the crew represented all branches of the armed services. They include Capt. Francis Carey, U.S.A.F.; Lt. Michael Hevey, U.S.N.; Capt. Deane Taylor, U.S.A.F.; and Lt. Jeffery Corcoran, U.S.M.C.

EXPEDITION LEAVES FOR AFRICA

Harvard University: A group of prominent archaeologists, sponsored by Harvard University, left today for Lybia. They will spend the year investigating ruins of an ancient city believed to be of Roman origin. The group will work under the direction of Dr. Diane Douglas, Dr. Mary Jane Dexter, and Dr. Virginia Laugelli.

WILLIAM'S TRAVEL AGENCY

Plan for that vacation trip to Europe . . . Let us take care of all your arrangements.

EMANUELLO CONSTRUCTION COMPANY, INC.

You name it!

We build it!

TEACHER'S CONFERENCE ENDS IN BOSTON

Over five thousand teachers from all over the U.S.A. today attended the last session of the 1959 conference. A luncheon was held in the Grand Ballroom of the Sheraton Plaza Hotel at 1:00 P.M.

President of the Teachers Society, Mr. Christopher Ford, superintendent of schools in Cohasset, announced that Miss Elinor Tower and Mr. Bruno Andracchio have won the teachers of the year award. Miss Elinor Tower is a mathematics teacher in a large New York City school, and Mr. Andracchio teaches social studies here in Boston. They were presented gold watches and will each receive a year of travel and study abroad.

One of last year's winners, Miss Emily Chiasson, was introduced to the assembly. She told of the wonderful year she had spent.

"It was truly the greatest experience of my life," she said. She was then presented a bouquet of flowers by one of her first grade pupils.

SYMPHONY HALL

PRESENTS

"Sagapo"

"The most outstanding light opera of the season."

(New York Times)

Featuring

MISS ROBIN BEAMAN

and

MISS LUCINDA WILSON

Cape Sounion

The Papandreous

Not all in Greece is in ruins.

Peter Greece

The Parthenon

Our family car

George and friend.

On the porch at Perea

Playing with "Taffy"

Grace

"Is there any mail for me?"

Preparing for a driving lesson

America

Taking a stroll with Bonny and Debbie

Class

Marie Anderson ..... leaves pillow for driver training pillow

Bruno Andracchio ..... leaves the band to the Salvation Army

Patricia Barnicle ..... leaves atomizer to hayfever sufferers

Robin Beaman ..... leaves music festival to Jean McLean

Frank Carey ..... leaves football number to class of '75

Clark Chatterton ..... leaves freckles to anyone who wants them

Anne Chesworth ..... leaves freckles to anyone who wants them

Emily Chiasson ..... leaves Latin class to Rochelle

Linda Clarke ..... leaves box of Kleenex to Mr. Wunschel

Francis Collins ..... leaves happily

William Conley ..... leaves gladly

Jeffery Corcoran ..... just plain leaves

Mary Jane Dexter ..... leaves marshal badge to the moths

Janet Dodd ..... leaves ulcers to next year's High Times Editor

Diane Douglas ..... leaves the frying pan to get into the fire

Bonnie Edmonds ..... leaves Joanie to follow my footsteps

Anthony Emanuello ..... leaves speed to Richie Silvia

Christopher Ford ..... leaves nose to Moose

Ruth Goodwin ..... leaves Holly to suffer alone

Janice Goyette ..... leaves math ability to Joan

Thelma Hall ..... leaves the boys at Paragon Park to Margie

John Hathaway ..... leaves C.H.S. quietly

Michael Hevey ..... leaves the girls to Pomp

Sandra Hitt ..... leaves to travel

Gail Kearney ..... leaves cheering uniform to next year's group

Norma Knoy ..... leaves dirty sneakers to Joyce L.

Will

Virginia Laugelli ..... leaves student Council to Mr. D'Antuono

Peter Lent ..... leaves A.F.S. scholarship to Jean MacDonald

David Lincoln ..... leaves hockey stick to Bernie

Allen Litchfield ..... leaves the school to John

Peter Maloney ..... leaves intelligence to juniors

Paul Main ..... leaves dirty locker to anyone who will clean it up

Mary Manton ..... leaves place in lunch line to Rosie

Grace Marcotti ..... leaves accent to Miss Sullivan

Wallace McLarey ..... leaves geometry compass to Pat McCarthy

Rosalind McNulty ..... leaves Sociology book to Pat D.

Suellen Orr ..... leaves needle and thread to Sis

Angel Pompeo ..... leaves the school

Stuart Pratt ..... leaves Jr. High girls in peace

James Rogers ..... leaves job to next victim

Carolyn Sargent ..... leaves Senior chair to any true Beechwooder

Susan Sedgwick ..... leaves underclassmen to watch the construction

Carol Smith ..... leaves long legs to Joyce L.

Suzanne Studley ..... leaves freckles to all that want them

Walter Sweeney ..... leaves for other things

Deane Taylor ..... leaves convertible top to Mr. Wunschel

Elinor Tower ..... leaves Bean-blossom to play in peace

Phillip Tumey ..... leaves weight to Peter Barnicle

Barbara Tremaine ..... leaves English class to Rochelle

Carlie Williams ..... leaves chickens to Mr. Secatore

Lucinda Wilson ..... leaves for Annapolis

Dormant

Marie Anderson ..... for Mr. Peters to get arrested for speeding

Bruno Andracchio ..... to get straight *A's*

Patricia Barnicle ..... to be seen and not heard

Robin Beaman ..... an *A* in Advanced English

Frank Carey ..... to beat Boston Police boat in a local drag

Clark Chatterton ..... to hit a homerun at Fenway Park

Anne Chesworth ..... to speed down the hall

Emily Chiasson ..... to fall asleep in English

Linda Clarke ..... to be an actress

Francis Collins ..... to own a fleet of tankers

William Conley ..... to own a motorcycle

Jeffery Corcoran ..... to stay awake in French

Mary Jane Dexter ..... to be a midget

Janet Dodd ..... to be a chatterbox

Diane Douglas ..... to not move

Bonnie Edmonds ..... to take the world by the tail and swing it

Anthony Emanuello ..... to take a ride in Mr. Pasquale's yacht

Christopher Ford ..... to be Editor of Boston Globe

Ruth Goodwin ..... to get an *A* in chemistry

Janice Goyette ..... to get married

Thelma Hall ..... to drive to N. Y. for a cup of coffee

John Hathaway ..... to design an engine that runs in water

Michael Hevey ..... to own a forty-foot lobster boat

Sandra Hitt ..... to own a foreign car

Gail Kearney ..... to make Mr. Peters stand on the stage

Norma Knoy ..... to spend a weekend at West Point

Desires

Virginia Laugelli ..... to out-talk Mr. Donohue

Peter Lent ..... to have a brother

David Lincoln ..... to be a farmer

Allen Litchfield ..... to make a million

Peter Maloney ..... to go to the moon to spite my doubters

Paul Main ..... to shout out loud in the auditorium

Mary Manton ..... throw snowballs at Mr. Dorr

Grace Marcotti ..... to go to college in the United States

Wallace McLarey ..... to leave 175 feet of rubber with a '50 Ford

Rosalind McNulty ..... to be a success

Suellen Orr ..... to own Powder Point

Angel Pompeo ..... to have ten children

Stuart Pratt ..... to find more ways of making money

James Rogers ..... to have no homework

Carolyn Sargent ..... to pull the fire alarm

Susan Sedgwick ..... to play the piano

Carol Smith ..... to buy a penthouse on the moon

Suanne Studley ..... to be a teacher and have teachers as students

Walter Sweeney ..... to be a pro-football player

Deane Taylor ..... to live in Hingham

Elinor Tower ..... to learn the metric system

Phillip Tumey ..... to get out of school

Barbara Tremaine ..... to ride in a stockcar racer

Carlie Williams ..... to run a travel agency

Lucinda Wilson ..... to own a sportscar

Senior Awards

ANNE CHESWORTH
Girls' State Representative

PETER LENT
Harvard Book Award

CHRISTOPHER FORD
Student Government Representative

VIRGINIA LAUGELLI
D.A.R. Good Citizen

BONNIE EDMONDS
Field Hockey Rotary Trophy

WALTER SWEENEY
Football Rotary Trophy

'60

'61

'62

UNDERCLASSMEN

Juniors

L. Ferreira, B. Williams, G. Cassady, H. Fisher.

CLASS OFFICERS

A. Pompeo, H. Reed, J. Vanderweil, K. Williams, B. Mulchay, J. Wilmore, N. Haroutunian, B. Williams.

R. O'Brien, J. Norton, J. Trayers, D. Kelly, P. Lawrence, E. Andrews, W. Cashin, C. Pratt, J. Reynolds.

V. Hodgkins, J. MacDonald, P. Mulcahy, P. Moriarty, L. Nicolle, J. Brennan, J. Lantz, M. Ford, N. Infusino.

D. Puglia, M. Lincoln, J. Andrews, A. Litchfield, T. Meegan, C. Blossom, J. Reddie, P. Dwyer, D. Williams.

J. Brady, T. Culliney, V. Dunlap, M. Savage, J. Winsor, B. Koval, R. Tilden.

K. Kristiansen, F. Dunbar, E. Cotton, C. Moore, R. Cowdrey, J. Young, R. Vaughan, S. Tufts.

G. Cassady, L. Ferreira, B. Williams, H. Fisher.

Sophomores

Richard Silvia ..... *President*
Margaret Kingsland ..... *Vice President*
Ann Chatterton ..... *Secretary*
Howard Reid ..... *Treasurer*

B. Ricketts, J. Dunn, P. McCarthy, E. Davis, C. Truesdell, M. Wilson, R. Davenport, R. Leonard, H. Reid, R. Pope, R. McGoodwin, J. Manton, D. Pattison, M. Anderson, P. Walton, H. Jason, P. Migliaccio, R. Silvia, A. Crosby, J. Sands, M. Knapp, D. Cleaves, M. MacKay, E. Litchfield, J. Cogill, P. Hevey, M. Pratt, M. Winsor, R. Mulcahy, R. Jason, R. Feola, P. Barnicle, A. Gulla, R. Duggan, R. Scobie, J. Douglas, M. Kingsland, J. Costello, A. Peterson, C. Mulcahy, P. McLellan, J. Jones, N. Murphy, J. Burns, D. Martin, R. Rose, R. McNeil, C. Knight, D. Corcoran, E. Eaton, J. McLean, B. Delsasso, K. O'Connell, J. Hurley, C. Henn, R. Sestito, L. Polito, M. McLarey, A. Chatterton, J. Young, C. Wheeler.

Freshmen

President ..... J. Oldfield
Vice President ..... J. Dodd
Secretary ..... S. Mahoney
Treasurer ..... G. Reed

N. Savage, D. Taylor, A. Andrews, W. Bacigalupo, W. Puglia, R. Ferreira, A. Emanuello, S. Towle, W. Watson, E. Wiggins, E. Minick, J. Sheuren, J. Dunlap, R. Ainslie, B. Pratt, R. Saluaggi, D. Smith, D. Buckley, R. Grassie, T. Churchill, W. Jeremiah, S. McEwan, M. Howkins, A. Nisula, S. Wheelwright, D. Sawchuck, K. Norton, D. Hill, J. Dickerman, C. Andrews, V. Zuccari, S. Mahoney, M. Cotton, S. Killion, W. Dodd, J. Devin, R. Cashin, S. Gregg, E. Goodrich, L. Kingsland, J. Keefe, M. Davis, D. Eastman, R. Dolan, K. Donovan, B. Donovan, K. Migliaccio, R. Feola, C. Cavanagh, E. Galvin, M. Merrill, S. Edmonds, H. Lincoln, S. Williams, R. Cavanagh, F. Smith, A. Whittemore, A. Kaplan, R. Bready, T. Knoy, J. Oldfield, J. Jones, D. DiNicola, M. Hanlon, J. Litchfield, D. Salvaggi, M. Grinnell, R. Chiasson, R. Lapan, C. McLaughlin, A. Murphy, L. Martin, G. Reed, T. Porta, J. Lyons, V. Whisnand.

8th Grade

C. Figueiredo, J. Straight, A. Littlejohn, M. D. Merrill, J. Bacigalupo, M. Shyne, B. Sencabaugh, K. Keefe, P. Rautiala, J. Keeting, J. Simpson, D. Bates, B. Rickets, R. Grassie, R. Kelly, P. Smalzel, T. C. Corcoran, J. Golden, V. Carlson, R. Ross, M. Ainslie, J. Pattison, D. Jenks, K. Joyce, S. Knight, J. Higgins, B. Towle, J. Sargent, M. O'Quin, M. Shapiro, K. Crolius, M. Whitcomb, L. Hurley, G. Smith, D. Eaton, W. Mahon, G. Hickey, A. Orr, E. Wilcoxson, L. Pierce, S. Malley, S. Bentley.

R. Brown, G. Laugelli, B. Wilmore, H. Morgan, D. Fielding, P. Devin, T. Perry, R. Donovan, J. Salyards, A. Fortier, K. Reardon, E. Young, D. Williams, D. Scott, K. O'Connell, D. Harington, B. Plant, H. Andrews, J. Rhodes, P. McNeil, R. Follet, P. Davis, P. Lawrence, J. Trayers, C. Rammond.

7th Grade

K. Gottasmen, C. Tufts, C. Lawson, C. Casady, K. Recke, J. Barnes, B. Brown, B. Sestito, D. Colleti, J. Jordan, A. Leonard, C. Towle, P. Anderson, M. Carey, D. Emanuello, J. Smith, S. Flint, C. Churchill, B. Zuccari, S. Towsley, C. Hathaway, J. Taylor, A. Pratt, L. Reynolds, B. Brewer, R. Bates, K. Stanton, J. Silvia, C. Donovan, L. K. MacIsaacs, V. Wasser, J. Kleinz, C. Grassie, J. Strauss, L. Williams, E. Logan, S. Selph, L. Crandell, S. Dowding, L. Carraher, S. Killion, J. Reardon, J. Edmonds, M. Low, C. Cooney, D. Rose.

J. Lincoln, J. Grinnell, R. Fisher, J. Sands, R. Rosette, T. Stoddard, C. Litchfield, W. Reed, W. Brook, R. Fielding, J. Hevey, N. Porta, D. Dolan, D. Fesler, J. Hinsley, M. Litchfield, L. Huskins, B. Howard, R. Reed, E. Brennock, A. Trask, F. Loughran, T. Gogan, D. Massa, J. Lyons, G. Flint, D. Malley, C. O'Brien, R. Jones, T. McNeil, G. Hunt, R. Massa, B. Macdonald, M. Stannard, S. Niccolle, T. Arcand, D. Vaughn, D. Buckley, J. Hans, G. Keating, P. Mahon, S. Humphreys, W. Joyce, J. Rosano, D. Smullen, J. Scobie.

Sadie Hawkins Dance

ATHLETICS

Varsity

Cheerleaders

J. V. Cheerleaders

R. Sestito, C. Knight, B. Frates, S. Wheelwright, K. O'Connell, A. Chatterton, J. Hurley, B. DelSasso, K. Migliaccio.

Junior High Cheerleaders

M. Shapiro, T. Carraher, C. Cassady, C. Churchill, D. Coletti, W. Mahon, C. Hathaway, J. Lincoln.

Captain
WALLY McLAREY

FRANK CAREY

PHIL TUMEY

FOOT

COHASSET	COHASSET	COHASSET	COHASSET
20	12	12	32
DARTMOUTH	HOLBROOK	EBRIDGE WATER	DIGHTON
8	6	13	6

DAVE LINCOLN

BILL CONLEY

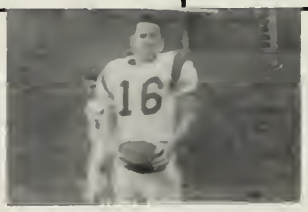

JEFF CORCORAN

CLARK CHATTERTON

CHRIS FORD

Captain
WALT SWEENEY

COHASSET 46	COHASSET 20	COHASSET 40	COHASSET 14	
BALL				1
WBRIDGE WATER 6	MARSHFIELD 8	HANOVER 14	HULL 14	

TONY EMANUELLO

MIKE HEVEY

DEANE TAYLOR, Manager

First String

M. Hevey, C. Chatterton, W. Sweeney, A. Emanuello, K. Megathlin, R. Silvia, B. Williams, D. Lincoln, F. Carey, W. McLarey, B. Mulcahy.

Team

Mr. Giuliano, R. Mulcahy, R. Leonard, R. Silvia, K. Megathlin, B. Mulcahy, R. Pope, B. Williams, J. Reynolds, W. O'Connell, M. Savage, M. Anderson, H. Reid, Mr. Dorr, D. Lincoln, M. Hevey, P. Tumey, F. Carey, W. Sweeney, W. McLarey, C. Chatterton, W. Conley, A. Emanuello, C. Ford, J. Corcoran, S. Towle, D. Taylor, W. Bacigalupo, J. Lyon, S. Gregg, R. Scobie, J. Jeremiah, R. Feola, P. Barnicle.

Junior High Football

B. MacDonald, M. Stannard, A. Hunt, P. Loughran, T. Malley, A. Rosano, H. Jones, P. Collins, L. Huskins, G. Keating, D. Reardon, C. Hall, H. Morgan, S. Jones, B. Donovan, D. MacDonald, R. Dolan, T. Stodard, C. Litchfield, J. Hevey, E. Trask, L. Lincoln, A. Williams, G. Studley, C. Wilmore, J. Hingsley.

Field Hockey

J. MacDonald, L. Nicolle, J. Wilmore, G. Casady, E. Cotton, M. Manton, S. Sedgwick, J. Young, E. Eaton, G. Kearney, C. Pratt, M. Fisher, D. Corcoran, R. Beaman, B. Edmonds.

J. V.'s

P. Smalzel, A. Littlejohn, J. Golden, K. Donovan, S. Williams, S. Edmonds, D. DiNcola, N. Cooney, D. Jenks, J. Keating, K. Joyce, C. Cooney, D. Eaton.

Basketball

L. Ferreira, C. Pratt, B. Edmonds, S. Sedgwick, T. Hall, E. Tower, G. Kearney, M. Anderson, J. Goyette, M. Manton.

J. V.'s

C. Blossom, S. Maloney, C. Moore, S. McEwan, J. Sands, M. Kingsland, J. Douglas, S. Cleaves, E. Eaton, M. Cotton, K. Donovan, M. Fisher, E. Cotton, J. Vanderweil, D. Williams, N. Haroutunian, H. Lincoln, N. Cooney.

Basketball

Cohasset	50
Cohasset	55
Cohasset	62
Cohasset	62
Cohasset	44
Cohasset	40
Cohasset	56
Cohasset	45

W. Bridgewater	66
Hanover	100
Avon	43
Scituate	59
Norwell	98
Marshfield	93
Duxbury	43
Holbrook	65

Cohasset	39
Cohasset	47
Cohasset	52
Cohasset	80
Cohasset	54
Cohasset	59
Cohasset	78
Cohasset	51

W. Bridgewater	7
Hanover	6
Avon	6
Bridgewater	8
Norwell	6
Hull	4
Duxbury	6
E. Bridgewater	8

Varsity

Mr. Dorr, P. McCarthy, B. Williams, B. Andracchio, J. Hathaway, C. Chatterton, M. Savage.

Junior Varsity

H. Reid, D. Smith, J. Bready, R. Tilden, Mr. Pasquale, R. Duggan, R. Scobie, R. Rose, T. Davis, R. Jason, R. Pope.

Girls'

E. COTTON

E. ANDREWS

J. LANTZ

C. PRATT

T. HALL

A. CHESWORTH

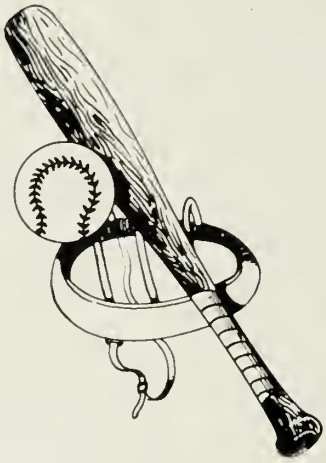

B. EDMONDS

G. LAUGELLI

J. WILMORE

D. WILLIAMS

S. EATON

D. KELLY

M. PRATT

Softball

Baseball

R. Tilden, R. Leonard, P. McCarthy, Mr. Dorr, J. Reynolds, C. Truesdale, R. Mulcahy, J. Corcoran, K. Megathlin, S. Pratt, C. Chatterton, T. Davis.

CLARK

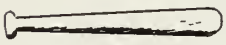

STUART

JEFF

Track

H. Reid, B. Andracchio, W. Conley, A. Emanuello, W. Sweeney, B. Williams, W. O'Connell, F. Collins, D. Martin, R. Duggan, J. Bready, R. Rose, R. Vaughn, A. Gulla, S. Pratt.

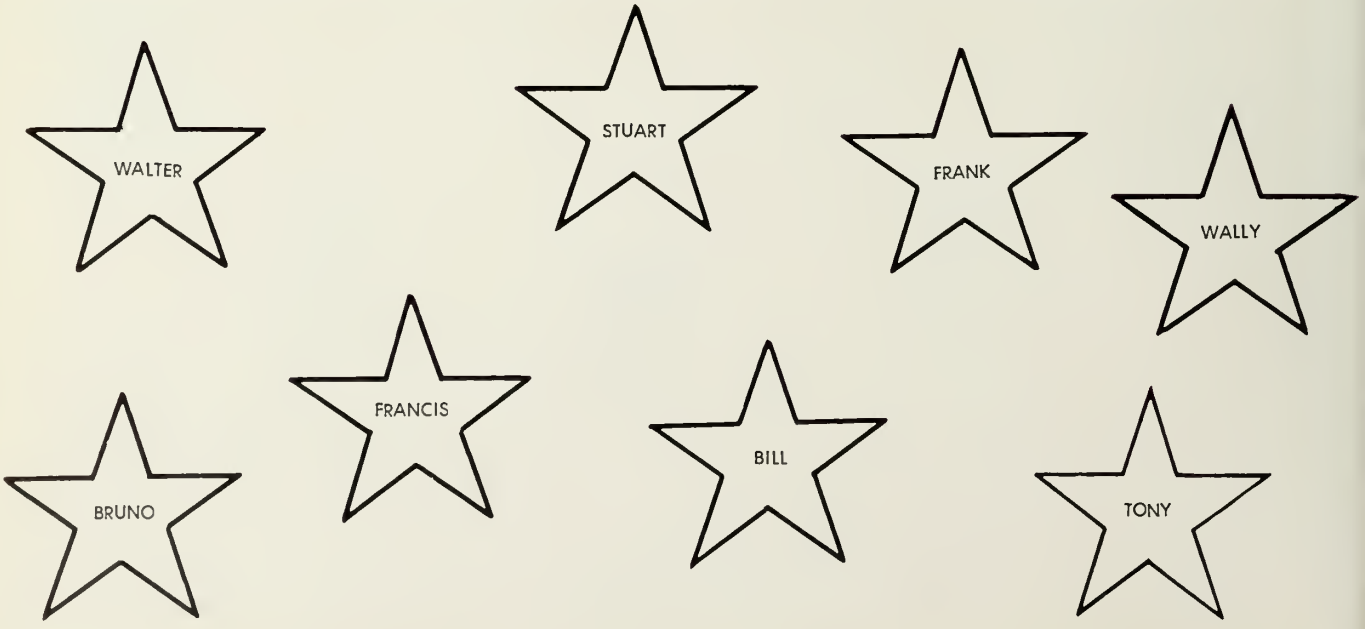

ACTIVITIES

Club Mayazeteca

G. Arcand, S. Tufts, M. Anderson, W. Cashin, J. Wilmore, W. Sweeney, Miss Reed, A. Emanuello, C. Blossom, B. Mulcahy, S. Pratt, M. Lincoln, B. Edmonds, F. Collins, N. Haroutunian, D. Williams.

French Club

P. Barnicle, H. Lincoln, J. Dodd, F. Dunbar, M. Ford, J. Young, J. Vanderweil, S. Edmonds, J. MacDonald, Miss Menard, G. Casady, N. Haroutunian, J. Wilmore, J. Trayers.

Future Nurses Club

Mrs. Rivers, M. Davis, R. Goodwin, C. Smith, C. Mulcahy, C. Blossom, P. Hevey, B. Donovan, G. Kearney, K. O'Connell, J. Hurley, B. Frates, S. Edmonds, R. Chiasson, B. DelSasso, M. Anderson.

Press Club

J. Barnes, D. Coletti, C. Casady, R. Bready, P. Davis, D. Williams, C. Wilmore, D. Taylor, S. Towle, B. Pratt, J. Dodd, B. Brooke, D. Dolan, D. Hill, M. Grinnell, K. Donovan, S. Williams, S. Edmonds, Mr. Raccuia, C. Churchill, C. Lawson, J. Silvia, K. Stanton, C. Hathaway, A. Pratt, G. Hunt, J. Rosano, S. Nicolle, E. Logan, J. Edmonds, M. Low, D. Rose, C. Cooney, M. Litchfield, L. Huskins, K. O'Connell, L. Hurley, E. Galvin, M. Merrill, C. Wilson, S. Studley, M. Anderson, J. Vanderwiel, R. Goodwin, B. Edmonds, C. Ford, J. Dodd, Editor; C. Chatterton, P. Barnicle, J. Goyette, S. Orr, C. Sargent, A. Chesworth, S. Sedgwick, G. Kearney.

Student Council

J. Young, R. Fielding, E. Young, A. Emanuello, C. Ford, Mr. Donohue, K. Megathlin, F. Collins, V. Whisnand, T. Grogan, K. Migliaccio, E. Eaton, R. Goodwin, V. Laugelli, President; D. Corcoran, J. Macdonald, J. Wilmore.

Honor Society

R. Beaman, P. Lent, P. Maloney, J. Hathaway, M. Dexter.

Foreign Foods Club

Miss McElhinney, C. Wilson, C. Smith, S. Hitt, S. Orr, S. Sedgwick, C. Sargent, N. Knoy, B. Tremaine, A. Chesworth, E. Chiasson, A. Pompeo, C. Williams, M. Anderson, L. Clarke, G. Kearney, R. Goodwin, S. Studley, B. Edmonds, J. Dodd, P. Barnicle, J. Goyette.

Marshals

Mr. Wunschel, W. Conley, D. Lincoln, W. Sweeney, F. Collins, M. Hevey, B. Williams, A. Chesworth, J. Brennan, A. Emanuello, M. Dexter, V. Laugelli, H. McLarey.

Library Club

J. Young, S. Eaton, P. McLellan, C. Mulcahy, D. Corcoran, E. Logan, L. Reynolds, S. Hitt, L. Clarke, P. Barnicle, M. Dexter, J. Jordan, D. Rose.

Math Club

T. Knoy, J. Bready, A. Kaplan, Mahoney, S. Towle, C. Cavanaugh, J. Devin, J. Oldfield, Mr. Guiliano, P. Winsor, S. Cleaves, D. Corcoran, J. Hathaway, P. Maloney, S. Gregg, J. Young, S. Eaton, R. Feola.

Band

MRS. PHIPPS, *Director*

Majorettes

L. Hurley, C. Henn, K. Carey, J. Young, K. Joyce, C. Corcoran, N. Orr.

Glee Club

Mixed Chorus

Science Fair

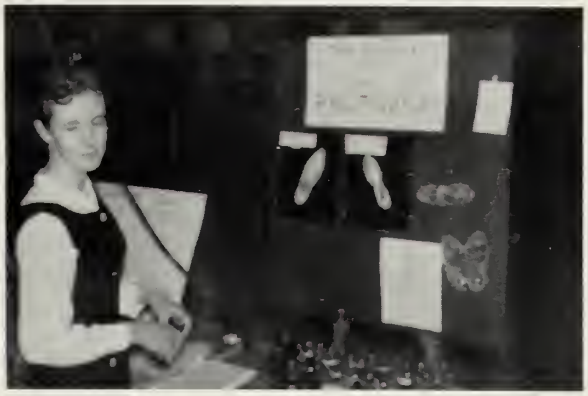

SKIPPERS

Patrons

Mr. and Mrs. Frank Anderson
Mr. and Mrs. Frank P. Andracchio
Mr. and Mrs. Peter Barnicle
Dr. and Mrs. George B. Beaman
Mr. and Mrs. Francis Carey
Mr. and Mrs. Frank Chatterton
Mr. and Mrs. Pierce Chesworth
Mr. and Mrs. Rene G. Chiasson
Mr. and Mrs. Lawrence L. Clarke
Mr. and Mrs. John J. Conley
Mrs. Francis Collins
Mr. and Mrs. Roger J. Corcoran
Mr. and Mrs. Sterling B. Douglas
Mrs. Ethel Dexter
Mr. and Mrs. Bruce A. Edmonds
Mr. and Mrs. Anthony R. Emanuello
Mr. and Mrs. Charles C. Ford
Mr. and Mrs. Harold F. Goodwin
Mr. and Mrs. Frank W. Goyette
Mr. and Mrs. Eben A. Hall
Mr. and Mrs. W. S. Hathaway
Mr. and Mrs. Joseph M. Hevey
Mr. and Mrs. Daniel Kearney
Mr. and Mrs. Frank Knoy
Mr. and Mrs. Louis Laugelli
Mr. and Mrs. Deane Lent
Mr. and Mrs. Jerome C. Lincoln
Mr. and Mrs. Charles W. Maloney
Mr. and Mrs. Benjamin D. Manton
Mr. and Mrs. Henry McLarey
Mr. and Mrs. Arthur M. Pompeo
Mr. and Mrs. Carlton S. Pratt
Mr. and Mrs. Milton J. Rogers
Mr. and Mrs. H. S. Sedgwick
Mr. and Mrs. Charles H. Taylor
Mrs. Mary Sweeney
Mr. and Mrs. Edward E. Tower
Mr. and Mrs. Phillip D. Tumey
Mr. and Mrs. A. M. Wilson

ADVERTISEMENTS

ELIZABETH BRISTOL'S

Sportswear
CHILDREN'S CORNER
Play Clothes—Beach Wear
Clothes
for Misses and Children

AFTER FIVE PARTY
AND
DINNER CLOTHES

THE COFFEE SHOP

"The Best Coffee in Town"
17 SOUTH MAIN STREET EV 3-0101

PETERSEN'S REAL ESTATE OFFICE

Oldest Established Real Estate Office
on the South Shore
TEL. EVERGREEN 3-1900
A. FREDERICK PETERSEN AND E. LAWRENCE PARKER, JR.
Insurance—Mortgages—Appraisals

RUTH'S SHOPPE

RUTH R. SIMEONE

25 South Main Street

COHASSET

Compliments of

THE HARBOR BOOK STORE

78 Front St.
Scituate
LI 5-0653

111 Ripley Rd.
Cohasset
Ev 3-0088W

"If We Don't Have What You Want We'll Surely Try to Get It."

Stop at

COHASSET RESTAURANT

For

HOOD'S MILK AND CREAM

Ward's-Bond-Hathaway-Kasanof's Bread
or a Home Cooked Meal

Ev 3-0880

Compliments
of

D. S. KENNEDY & CO.

Compliments
of
J. BLAKE THAXTER, JR.
Cohasset

Compliments of
MILDRED-JOYCE
SALON
18 Elm Street
TEL. Ev 3-0797

OLIVE TINDER'S

Casuals for Men and Women
83 SO. MAIN COHASSET

Compliments of
TOWLE ELECTRICAL CO., INC.
5 Brook St. Cohasset
Electrical Contractors
EV 3-0036
ESTABLISHED 1921
"Where you got the General Electric refrigerator."

MONA FRIEL

Hair Stylist
Five Stage Coach Way
COHASSET, MASS.

Evergreen 3-1490
AIR CONDITIONED

Compliments
of
BILL GRIFFITHS

Compliments of
DWYER'S
ONE STOP CLEANERS

Compliments of
SIDNEY GATES & SONS
29 SO. MAIN STREET
The Family Outfitter

YE OLDE
MILLE GRILL
Fine Foods
8 NORTH STREET
HINGHAM, MASS.
RI 9-9846

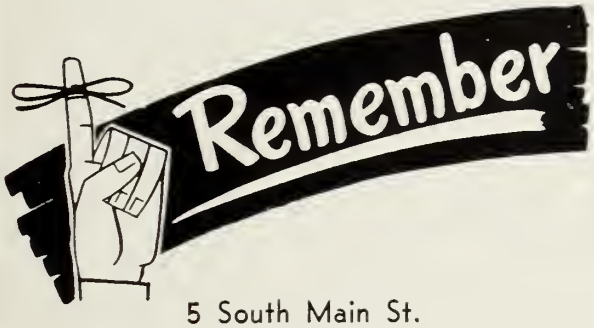

5 South Main St.
COHASSET
EV 3-0420 EV 3-0892

For Complete
REAL ESTATE SERVICE
Anywhere
on the South Shore
Call
ELEANOR COLLINS

Compliments of
CONWAY
OIL COMPANY

J. A. ROWE
DEPARTMENT STORE
94-96 South Street
HINGHAM—NEXT TO POST OFFICE

PAGE'S PENTAGON
RESTAURANT
HINGHAM HARBOR
RI 9-9832

Compliments of
DEER HILL
SNACKERY
ROUTE 3A COHASSET

MASSA

A Division of Cohu Electronics, Inc.

5 Fottler Road Hingham, Massachusetts

SONAR TRANSDUCERS—MICROPHONES—ACCELEROMETERS—
HYDROPHONES—AMPLIFIERS—ULTRASONIC CLEANERS—RECORDERS

THE COUNTRY PACKAGE STORE

NORTH SCITUATE
Tel. LI 5-1011

nell fisher Shop

Women's Apparel and Accessories
SCITUATE HARBOR, MASS.

COPPER LANTERN RESTAURANT

SCITUATE HARBOR
Tel. LI 5-0726

Compliments of

COHASSET NEWS STORE

Compliments of

EDWARD M. FLEMING

Hardware

COHASSET

M.A. STREET INSURANCE AGENCY

All Lines of Insurance

General Agent

Ev 3-1600

Chief Justice Cushing Highway (Route 3A)

COHASSET, MASSACHUSETTS

Best Wishes
to the
Class of 1959
Ev 3-9623
FRED'S
SUNOCO SERVICE
151 SOUTH MAIN ST. COHASSET, MASS.

Congratulations
to the
Class of 1959
CAESAR SHOE REPAIR

Health, Happiness, and Prosperity
to the Class of 1959
JOHN DOHERTY'S
SCITUATE CABIN

EVELYN
AUSTIN STUDIO
Framing Lampshades
Old Prints Gifts
105 RIPLEY ROAD EV. 3-0293

Compliments of
COHASSET COLONIALS
By
HAGGERTY

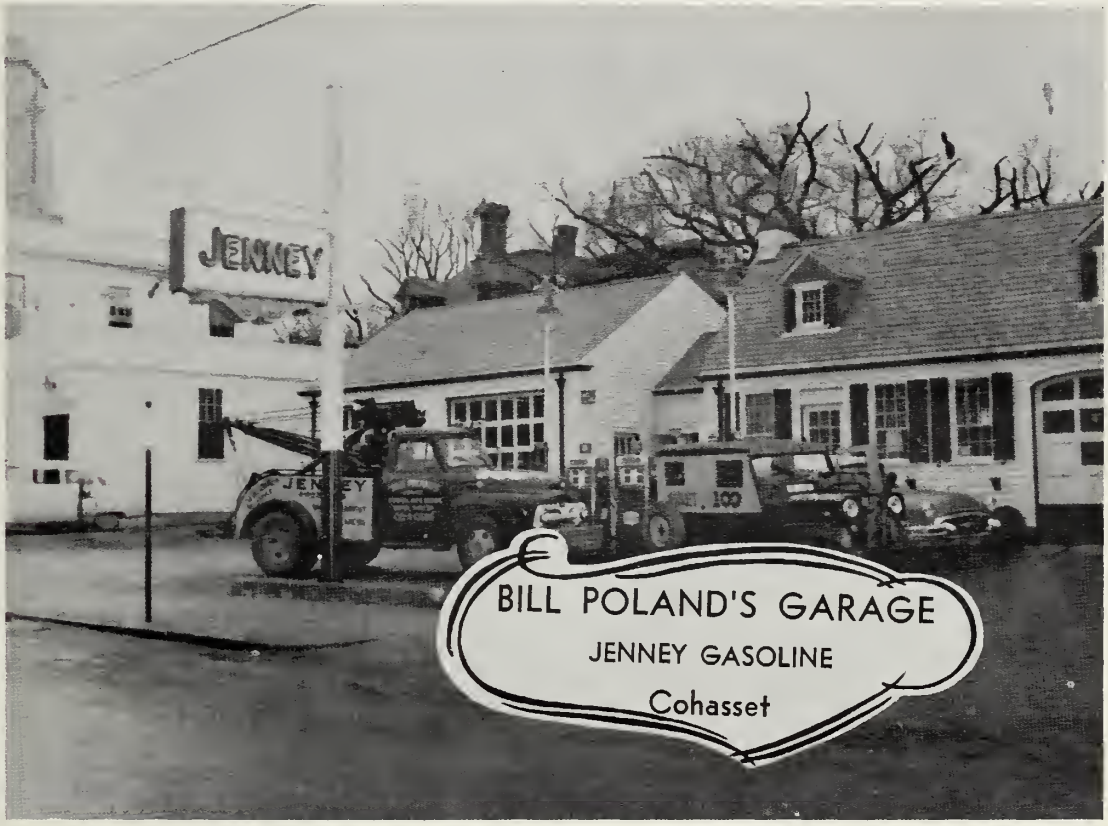

COHASSET MOTORS
HOWARD J. SCHRAMM
55 South Main Street, Cohasset
"YOUR FRIENDLY FORD DEALER"

JASON'S
COLOR CENTRE
Authorized Dealer for
Dutch Boy and Ox-Line Paints
Art Supplies
GEORGE S. JASON
Depot Court
Cohasset
Ev 3-0227

VILLAGE FIVE & TEN
STAGECOACH WAY
Stationery—Party Goods—Toys
Cosmetics—Hardware—Baby Supplies

Compliments of
CENTRAL MARKET
COHASSET
Ev 3-0055 Ev 3-0155

Compliments of
BAILEY'S
DELICATESSEN
Ripley Road Cohasset
OPEN EVENINGS AND SUNDAYS

AUSTIN L. AHEARN JEWELRY

North Scituate Center

Compliments

of

D. S. KENNEDY & CO.

Compliments of
SIMEONE'S

EVERGREEN 3-0215

Congratulations to the
Class of 1959
From
CORA CHANDLER'S
BOSTON AND COHASSET
Foundations and Lingerie

COHASSET
COLONIAL PHARMACY, INC.
LESLIE N. BAKER
1 South Main Street
Ev 3-0100

Compliments of
COHASSET CLEANSERS
TRY US COMPARE US

CULTER BUICK CO.

At Cohasset Depot

Ev 3-1244

Compliments of
COHASSET HARDWARE COMPANY
COHASSET
Ev 3-0185

THAYER McNEIL
COHASSET
BOSTON AND WELLESLEY
Stage Coach Way
Fine Shoes

FRED R. BURNSIDE & SONS
COHASSET, MASS.
EV 3-0239
Interior Decorating
Upholstering

STEVE DWYER—REALTOR
ROUTE 3A COHASSET
Real Estate—Building—Insurance
EV 3-1279 EV 3-1312

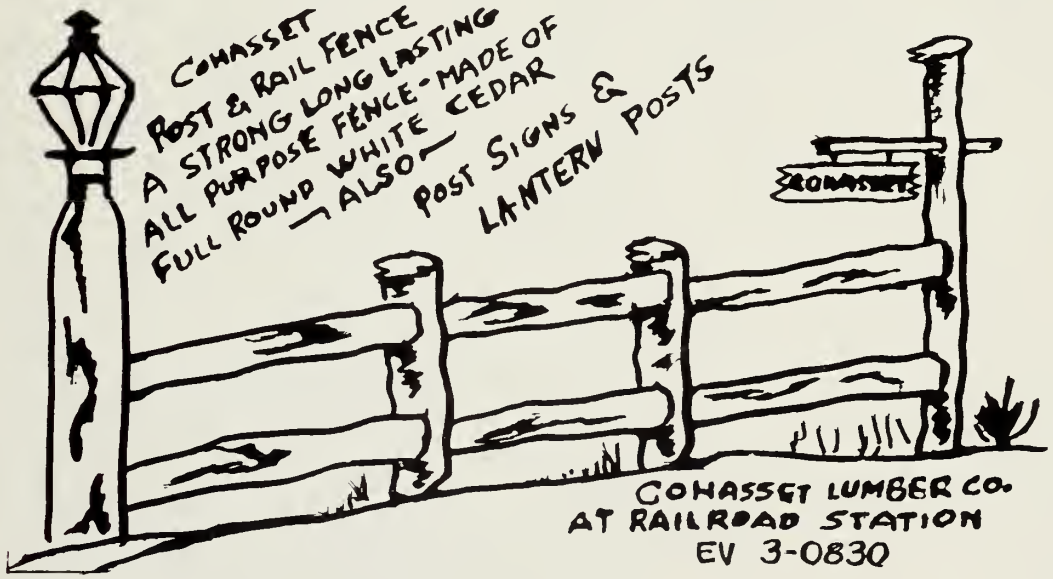

Good Luck
to the
Class of 1959

HINGHAM MUTUAL FIRE INSURANCE COMPANY

Security, Saving, Service Since 1826
49 MAIN STREET, HINGHAM, MASSACHUSETTS

Represented by Local Agents

Compliments of

HINGHAM CAMERA SHOP

Compliments of
NORTHEAST TV
130 Front Street
SCITUATE HARBOR
Tel. LInden 5-1518

Compliments of
MINOT BOAT
AND ENGINE CO.
NORTH SCITUATE

THE BOSTON MUSIC COMPANY

116-122 Boylston St.

BOSTON 16, MASS.

New England's Most Complete Music Store

(Handy to New Parking Facilities)

TWIN CITY CLEANERS
AND LAUNDERERS

Route 3A Hingham

Ri. 9-2626

Compliments of

BAKER'S FIVE AND TEN

Everything From 5c - 1.00

29 MAIN ST. HINGHAM

YOU CAN'T MAKE A MISTAKE ON ANY
PURCHASE YOU MAKE AT—
A & P!

This is more than a promise—it's a guarantee that you'll never risk a penny on any item you buy at A & P. At A & P the sale is never completed until you're completely satisfied. The sale must measure up to your every expectation—or, A & P will promptly refund your money—no questions asked.

You can't make a mistake on any purchase you make at—

A&P SUPER MARKETS

Congratulations and Best Wishes
From

WALK-OVER FACTORY SHOE STORE

125 PERKINS AVE. BROCKTON, MASS.

Compliments of

A FRIEND

Compliments of

MITCHELL'S REPAIR SHOP

WOODY'S
SERVICE SHOP
65 South Street
HINGHAM, MASS.
Tel. RIverview 9-0018

HINGHAM BUSINESS
MACHINE CO.
Office Supplies and Equipment
Sales, Rentals, Repairs, Cash
Registers, Typewriters,
Adding Machines
84 North St.
HINGHAM, MASS.

CHARCOAL BROILED PRIME STEER
STEAKS
with choice of Vegetable & Potato,
Salad Bowl, Rolls & Butter
Cocktail Lounge
Open 4 P.M. Daily • Sunday from 12 Noon
Red Coach Grill
Air Conditioned • Ample Free Parking
HINGHAM
Route 3A
Telephone RIverview 9-0822

J. E. PURDY

367 Boylston Street

OFFICIAL PHOTOGRAPHER
FOR THE
CLASS OF 1959

Autographs

Autographs

TAYLOR PUBLISHING COMPANY
The World's Best Yearbooks Are Taylor-made